



# 7<sup>TH</sup> GRADE PARENT PRESENTATION

---

CLASS OF 2029

# AGENDA

- CUSD HIGH SCHOOL GRADUATION REQUIREMENTS
- WHAT IS A HIGH SCHOOL TRANSCRIPT?
- CSU/UC ADMISSIONS REQUIREMENTS
- COMMUNITY COLLEGE, CSU, UC, AND PRIVATE UNIVERSITY INFORMATION
- RESOURCES AND SUPPORT
- CLOSING



# KASTNER COUNSELORS



JOHANNA MORALES & TRACEY FOWLKES



MRS. VARGAS



MRS. EAST



MRS. GARCIA



MRS. MONROE



MR. TAFT



MS. YANG





## CUSD GRADUATION REQUIREMENTS

### •CREDITS: 230

- ENGLISH: 4 YEARS
- MATH: 2 YEARS
- SCIENCE: 2 YEARS (LIFE & PHYSICAL)
- SOCIAL SCIENCE: 3 YEARS
- PE: 4 YEARS
- 2 YEARS ANY COMBINATION OF WORLD LANGUAGE, CTE, OR ART
- HEALTH: 1 SEMESTER

# SAMPLE TRANSCRIPT



Subject Course		Mrk		Credits
Clovis West High		Grd 9	Semester 1	1/15
1	Core PE	A		5.000
2	English 9 AB (P)	B-		5.000
3	Math 1 AB (P)	F		0.000
4	Biology AB (P)	D		5.000
6	Health A	C+		5.000
7	Ceramics 1 AB (P)	A		5.000
Term:		GPA	2.3333	Credits 25.000
Cumulative:		GPA	2.3333	Credits 25.000



# COMMUNITY COLLEGE

- TO QUALIFY:
  - GRADUATE FROM HIGH SCHOOL
- TWO-YEAR DEGREE FOR TRANSFER
  - TAG PROGRAM
- VOCATIONAL CERTIFICATE PROGRAMS



# CSU AND UC COURSE REQUIREMENTS

## A-G Minimum Requirements

<b>A</b>	<b>History/Social Science</b>	<b>2 years</b>	<b>→ 3-4 years</b>
<b>B</b>	<b>English</b>	<b>4 years</b>	
<b>C</b>	<b>Math</b>	<b>3 years</b>	<b>→ 4 years</b>
<b>D</b>	<b>Lab Science</b>	<b>2 years</b>	<b>→ 3-4 years</b>
<b>E</b>	<b>Language Other Than English</b>	<b>2 years</b>	<b>→ 3-4 years</b>
<b>F</b>	<b>Visual and Performing Arts</b>	<b>1 year</b>	<b>→ 2 years</b>
<b>G</b>	<b>College Prep Elective</b>	<b>1 year</b>	

*In order to be a competitive candidate, you must take courses beyond the minimum requirements.*



# CALIFORNIA STATE UNIVERSITY (CSU)

- 23 CSU CAMPUSES
- TAKE THE "A-G" COURSES  
- (P) ON THE TRANSCRIPT
- NEED C'S OR BETTER IN A-G CLASSES

[CLICK HERE FOR INFORMATION ON CSU CAMPUSES!](#)







# UNIVERSITY OF CALIFORNIA



## UNIVERSITY OF CALIFORNIA (UC)

### HOW APPLICATIONS ARE REVIEWED:

1. COMPLETE ALL A-G COURSES (INCLUDING RECOMMENDED)
2. SCHOOL AND COMMUNITY INVOLVEMENT
3. TAKE RIGOROUS COURSEWORK
4. PERSONAL INSIGHT

[CLICK HERE FOR INFORMATION ON UC CAMPUSES!](#)

# PRIVATE COLLEGES UNIVERSITIES

- TARGET STUDENTS THAT ARE OF GOOD ACADEMIC STANDING AND IN LINE WITH THE SCHOOL MISSION
- REQUIREMENTS AND APPLICATION DEADLINES WILL VARY
- WHEN INTERESTED IN A SPECIFIC PRIVATE UNIVERSITY, EXPLORE AND RESEARCH BY VIEWING THEIR WEBSITE OR VISITING THEIR CAMPUS VIRTUALLY OR IN PERSON.





# OTHER OPTIONS AFTER HIGH SCHOOL!

## WORK FORCE

- AMAZON
- COSTCO

## MILITARY

- AIR FORCE
- ARMY
- MARINES
- NAVY
- NATIONAL GUARD
- COAST GUARD

## TRADE SCHOOL

- ITT TECH
- GURNICK ACADEMY
- PAUL MITCHELL
- CULINARY INSTITUTE



PAUL MITCHELL





# TESTING

- PSAT TESTING
- SAT & ACT EXAMS
- MATH PLACEMENT
- MILITARY- ASVAB
- AP TESTING

# ARE YOU AN ATHLETE?

## NCAA ELIGIBILITY

- GRADUATE FROM HIGH SCHOOL
- COMPLETE 16 CORE COURSES
  - 4 YEARS OF ENGLISH
  - 3 YEARS OF MATHEMATICS (MATH 1 OR HIGHER)
  - 2 YEARS OF LIFE/PHYSICAL SCIENCE
  - 1 YEAR ADDITIONAL OF ABOVE COURSE AREAS
  - 2 YEARS SOCIAL SCIENCE
  - 4 YEARS OF ADDITIONAL CORE COURSES (ANY CATEGORY ABOVE OR FOREIGN LANGUAGE)
- COMPLETE AMATEURISM QUESTIONNAIRE AND REQUEST FINAL AMATEURISM CERTIFICATION







## WHERE OUR STUDENTS ARE ATTENDING

- BAYLOR UNIVERSITY
- BRIGHAM YOUNG UNIVERSITY
- CAL POLY
- CSU FRESNO
- CSU FULLERTON
- CULINARY INSTITUTE OF AMERICA
- FRESNO PACIFIC
- GEORGETOWN UNIVERSITY
- PEPPERDINE
- POINT LOMA
- SAINT MARY'S
- STANFORD
- TEXAS CHRISTIAN UNIVERSITY
- UC BERKELEY
- UCLA
- USC



# SCHOOL INVOLVEMENT

- IT'S IMPORTANT TO BE INVOLVED
- JOIN A SPORT, CLUB, OR ACTIVITY
- TALK WITH MR. CASTLE FOR IDEAS





# RESOURCES/SUPPORT

## TBird Time

### Mandatory Intervention

You will have four (4) options to choose from for TBird Time

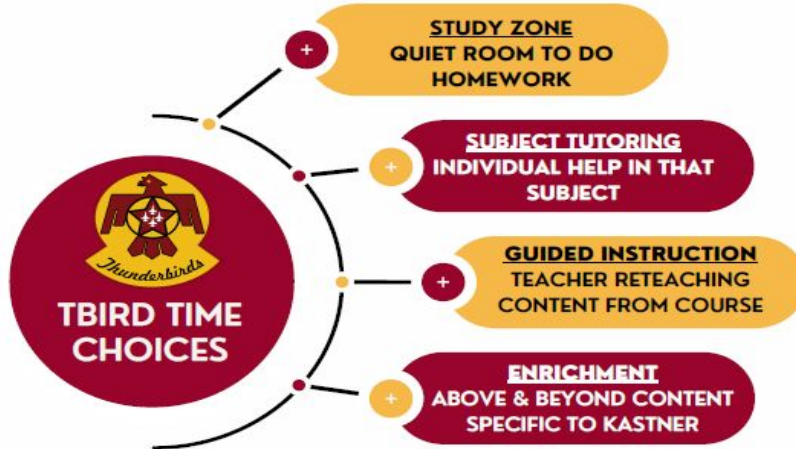

Sign up **OPENS** on Monday @ 8AM to Tuesday @ 10AM.

You **MUST** sign up for both Wed. & Thur. TBird Time.

You **CAN** change TBird Time choices weekly.

You **MUST** attend TBird Time.

- **TBIRD TIME**  
(SEE INFO ON SLIDE)
- **KASTNER COUNSELORS**
- **CSI GROUPS:**
  - TEEN SUPPORT, GRIEF & LOSS, DIVORCE, MOTIVATION, NEW STUDENT, ANGER MANAGEMENT
- **SOAR PROGRAM**
- **SCHOOL PSYCHOLOGIST**
- **PEER COUNSELORS**
- **MHSP**
- **ON SITE THERAPY**  
(ALL4YOUTH & CYS)

THANK YOU!

