CUSD Dress Code Guide

What's In & What's Out of Dress Code in Pictures

SHORTS

May Be Worn All Year & May Not be Shorter Than Mid-Thigh

In Dress Code

Out Of Dress Code

TANK TOPS

Must Have A 2-Inch Strap

In Dress Code

Out Of Dress Code

FRESNO STATE GEAR

No “BULLDOGS” or Bulldog Logo

In Dress Code

Out Of Dress Code

SHOES

Must Have A Back Strap

In Dress Code

Out Of Dress Code

HATS & BEANIES

Must be solid school colors or Gettysburg, Clark, or Clovis High colors.

In Dress Code

Acceptable School Colors:

- Purple
- Yellow
- Blue
- White
- Gray
- Black

Out Of Dress Code

HAIRSTYLES

No Unnatural Hair Colors, Designs Cut In, or Hair Covering Eyes

In Dress Code

Out Of Dress Code

CAMOUFLAGE

No Military-Type Camouflage

Out Of Dress Code

LEGGINGS & ATHLETIC WEAR

Leggings Under Skirt or Shorts that are in Dress Code is Okay
Athletic Wear is Out of Dress Code

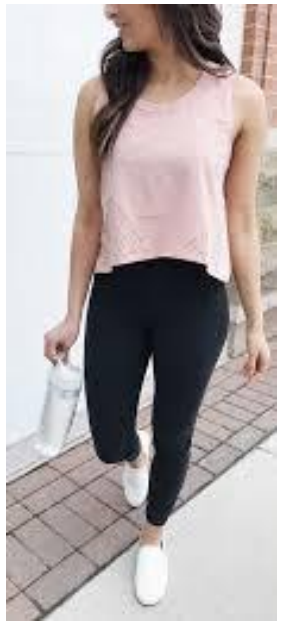

Out Of Dress Code

PROFESSIONAL SPORTS GEAR

College Sports Gear is Okay

Out Of Dress Code

FRAYS, RIPS, & TEARS

No frayed, torn, or ripped clothing (even if it was purchased that way)

Out Of Dress Code

SUMMARY

- This document highlights the parts of the CUSD Dress Code most often asked about throughout the school year
- For the complete CUSD Dress Code document, click the link below
  - https://www.cusd.com/DressCode.aspx

- 1st Violation: warning and counseled by teacher or administration
- 2nd Violation: Fix It Ticket – students will be counseled by teacher or administration. A Dress Code Fix It Ticket will be sent home with your child
- 3rd Violation: NUB, loss of privilege and parent contact

- Our goal is to keep students in class, but students repeatedly out of dress code will have consequences that may result in loss of recess or other privileges
- Our staff is more than happy to answer specific questions about our district dress code, so please let us know if you have any questions