CUSD Dress Code Guide

What's In & What's Out of Dress Code in Pictures

2019-2020 School Year

SHORTS

May Be Worn All Year & May Not be Shorter Than Mid-Thigh

In Dress Code

Out Of Dress Code

TANK TOPS

Must Have A 2-Inch Strap

In Dress Code

Out Of Dress Code

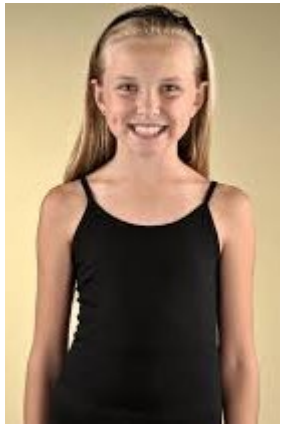

FRESNO STATE GEAR

No “BULLDOGS” or Bulldog Logo

In Dress Code

Out Of Dress Code

SHOES

Must Have A Back Strap

In Dress Code

Out Of Dress Code

HATS & BEANIES

Must be solid school colors or Riverview or Clovis North Ed Center

In Dress Code

Acceptable School Colors:

- Red
- Navy Blue
- White
- Gray
- Black

Out Of Dress Code

HAIRSTYLES

No Unnatural Hair Colors, Designs Cut In, or Hair Covering Eyes

In Dress Code

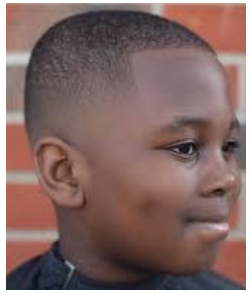

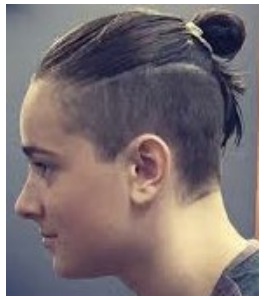

Out Of Dress Code

CAMOUFLAGE

No Military-Type Camouflage

Out Of Dress Code

LEGGINGS & ATHLETIC WEAR

Leggings Under Skirt or Shorts that are in Dress Code is Okay
Athletic Wear is Out of Dress Code

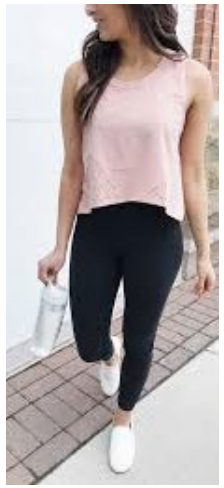

Out Of Dress Code

PROFESSIONAL SPORTS GEAR

College Sports Gear is Okay

Out Of Dress Code

FRAYS, RIPS, & TEARS

No frayed, torn, or ripped clothing (even if it was purchased that way)

Out Of Dress Code

SUMMARY

- This document highlights the parts of the CUSD Dress Code most often asked about throughout the school year
- For the complete CUSD Dress Code document, click the link below
  - https://www.cusd.com/dress-code/
- If students are out of dress code, we will first counsel the student and contact the parent to explain the violation
- If we have a way of helping students finish the day in dress code, we will by loaning a piece of clothing or turning clothing inside out
- If we cannot, we will contact parent to bring a change of clothes
- Our goal is to keep students in class, but students repeatedly out of dress code will have consequences that may result in loss of recess or other privileges
- Our staff is more than happy to answer specific questions about our district dress code, so please let us know if you have any questions

Thank you for your support!